

# GOOSE CREEK SUBDIVISION 2ND AMENDED PLAT NO. 3A

GRID  
NORTH

SCALE: 1 INCH = 100 FEET

## SURVEYOR'S CERTIFICATE

I, CHARLES DEWEY CRAIG, REGISTERED LAND SURVEYOR, DO HEREBY CERTIFY THAT DURING THE YEARS 1970 AND JANUARY 1971, BY ORDER OF GOOSE CREEK LAND CO. INC. A SURVEY WAS MADE UNDER MY SUPERVISION AND A SUBDIVISION WAS MADE OF A PART OF THE SW 1/4 OF SECTION 26 AND A PART OF THE SE 1/4 OF SECTION 27, TOWNSHIP 38 NORTH, RANGE 6 EAST OF THE FIFTH PRINCIPAL MERIDIAN IN ST. FRANCIS COUNTY, MISSOURI, AND THAT THE RESULTS OF SAID SURVEY AND SUBDIVISION ARE CORRECTLY SHOWN ON THIS PLAT, WHICH CONSISTS OF PAGE 1 AND PAGE 2.  
THIS SURVEY WAS EXECUTED IN ACCORDANCE WITH THE CURRENT MINIMUM STANDARDS FOR PROPERTY BOUNDARY SURVEYS OF THE STATE LAND SURVEY AUTHORITY. WITNESS MY HAND AND OFFICIAL SEAL THIS 24TH DAY OF APRIL 1973.

*Charles Dewey Craig*  
65226

## OWNER'S CERTIFICATE

GOOSE CREEK LAND CO. INC., A CORPORATION OF THE STATE OF MISSOURI, BEING THE OWNER OF THE LANDS DESCRIBED IN THE ACCOMPANYING SURVEYOR'S CERTIFICATE HAS CAUSED SAID TRACT OF LAND TO BE SURVEYED AND SUBDIVIDED IN THE MANNER SHOWN ON THIS PLAT, SAID SUBDIVISION SHALL HEREAFTER BE KNOWN AS, 2ND AMENDED PLAT NO. 3A, GOOSE CREEK SUBDIVISION.  
SAID SUBDIVISION SHALL BE SUBJECT TO THE CONDITIONS, RESERVATIONS AND RESTRICTIONS AS SET FORTH IN AN INSTRUMENT DATED SEPTEMBER 26, 1969, AND EXECUTED BY THE UNDERSIGNED AS PRESIDENT OF GOOSE CREEK LAND CO. INC., AND FILED FOR RECORD IN BOOK 506 AT PAGE 390 IN THE OFFICE OF RECORDER OF DEEDS OF ST. FRANCIS COUNTY, MISSOURI.  
THE STREETS, TRAILS, WALKWAYS AND PARKS SHOWN ON THIS PLAT ARE HEREBY DEDICATED FOR THE USE OF LOT OWNERS OF GOOSE CREEK SUBDIVISION.

IN WITNESS WHEREOF, GOOSE CREEK LAND CO. INC. CAUSES THESE PRESENTS TO BE SIGNED BY ITS PRESIDENT AND THE CORPORATE SEAL TO BE AFFIXED HEREUNTO THIS 7th DAY OF May 1973

GOOSE CREEK LAND CO. INC.

*R.E. Niemeyer*  
R.E. NIEMEYER, PRESIDENT

## NOTARY CERTIFICATE

STATE OF MISSOURI }  
COUNTY OF Jefferson } SS

ON THIS 7th DAY OF May 1973

BEFORE ME APPEARED R.E. NIEMEYER, TO ME PERSONALLY KNOWN, WHO BEING BY ME DULY SWORN, DID SAY THAT HE IS THE PRESIDENT OF GOOSE CREEK LAND CO. INC., A CORPORATION OF THE STATE OF MISSOURI, AND THAT THE SEAL AFFIXED TO THE FOREGOING INSTRUMENT IS THE CORPORATE SEAL OF SAID CORPORATION, AND THAT SAID INSTRUMENT WAS SIGNED AND SEALED IN BEHALF OF SAID CORPORATION BY AUTHORITY OF ITS BOARD OF DIRECTORS, AND R.E. NIEMEYER FURTHER ACKNOWLEDGED SAID INSTRUMENT TO BE THE FREE ACT AND DEED OF SAID CORPORATION.

IN WITNESS WHEREOF I HAVE HERETO SET MY HAND AND AFFIXED MY NOTARIAL SEAL ON THE DAY AND YEAR LAST ABOVE WRITTEN.  
MY COMMISSION EXPIRES 3-16-76

*Opal Self*  
NOTARY PUBLIC  
OPAL SELF

FILED

MAY 7 1973

*M. E. Cannon*

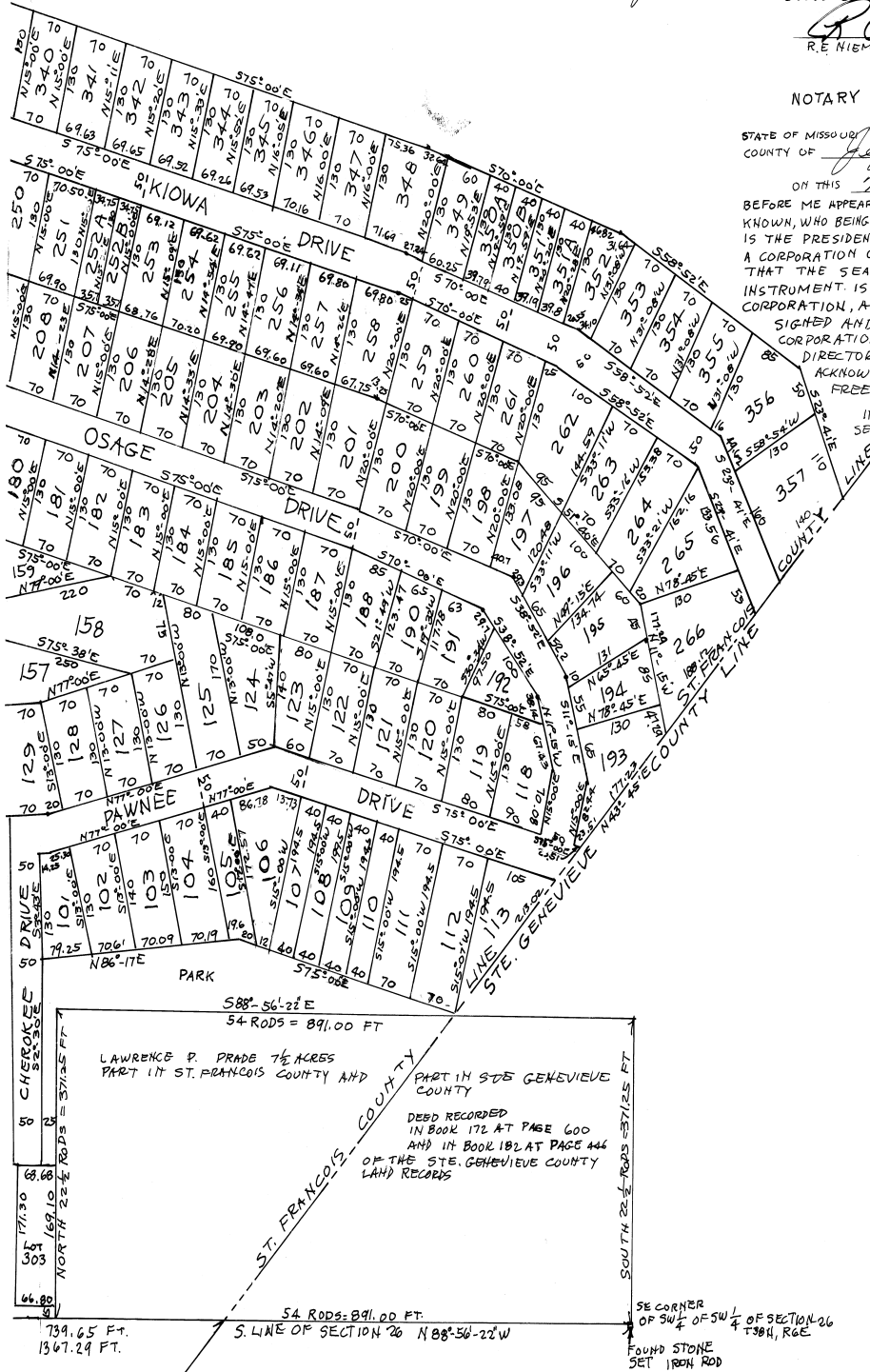

RECORDED  
IN BOOK 172 AT PAGE 600  
AND IN BOOK 182 AT PAGE 446  
OF THE STE. GENEVIEVE COUNTY  
LAND RECORDS