

GOOSE CREEK SUBDIVISION SECOND AMENDED PLAT 15

LAKE SITE

BEING A SUBDIVISION OF A PART OF THE NE 1/4 OF SECTION 26,
TOWNSHIP 38 NORTH, RANGE 6 EAST OF THE FIFTH PRINCIPAL MERIDIAN,
ST. FRANCOIS COUNTY, MISSOURI.

CONSISTING OF LOTS NOS. 1A, 1 TO 29 INCLUSIVE, 31 TO 42 INCLUSIVE AND 19A, 19B, 19C AND 19D.

SCALE: 1 INCH = 100 FEET.

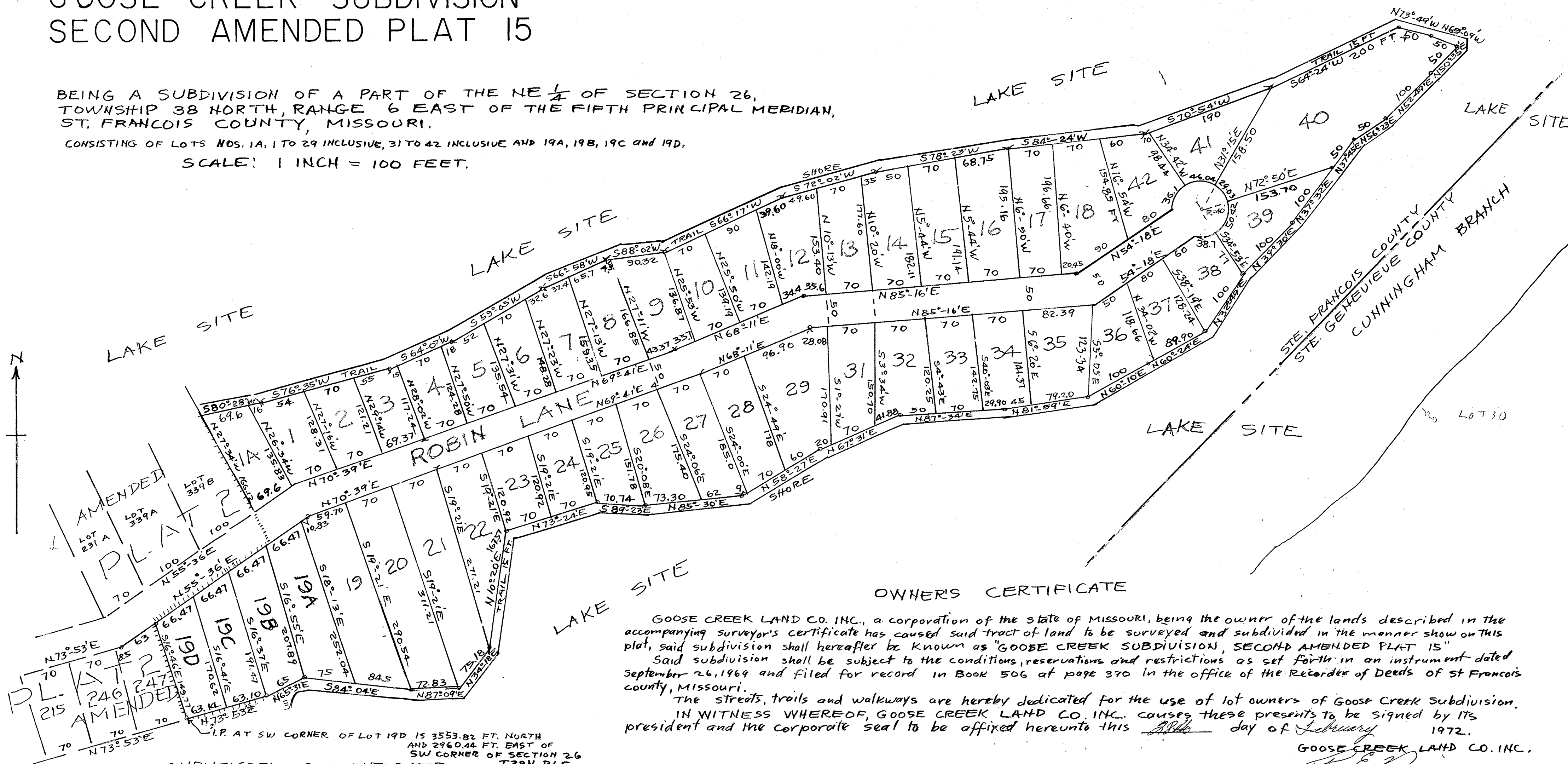

SURVEYOR'S CERTIFICATE

I, Charles Dewey Craig, Registered Land Surveyor, do hereby certify that during the months of April and May 1971, by order of GOOSE CREEK LAND CO. INC. I made a survey and subdivision of a part of the NE Quarter of section 26, Township 38 North, Range 6, East of the Fifth Principal Meridian, St. Francois County, Missouri, and that the results of said survey and subdivision are correctly shown on this plat. AMENDED JANUARY 12 1972

WITNESS MY HAND AND OFFICIAL this 12th day of JANUARY 1972

Charles Dewey Craig

1 P. AT SW CORNER OF LOT 19D IS 3553.82 FT. NORTH AND 2960.44 FT. EAST OF SW CORNER OF SECTION 26 T38N, R6E

OWNER'S CERTIFICATE

GOOSE CREEK LAND CO. INC., a corporation of the state of Missouri, being the owner of the lands described in the accompanying surveyor's certificate has caused said tract of land to be surveyed and subdivided in the manner shown on this plat, said subdivision shall hereafter be known as "GOOSE CREEK SUBDIVISION, SECOND AMENDED PLAT 15"

Said subdivision shall be subject to the conditions, reservations and restrictions as set forth in an instrument dated September 26, 1969 and filed for record in Book 506 at page 370 in the office of the Recorder of Deeds of St. Francois County, Missouri.

The streets, trails and walkways are hereby dedicated for the use of lot owners of Goose Creek Subdivision. IN WITNESS WHEREOF, GOOSE CREEK LAND CO. INC. causes these presents to be signed by its president and the corporate seal to be affixed hereunto this 28th day of February 1972.

GOOSE CREEK LAND CO. INC.
R. E. Niemeyer
by R. E. Niemeyer, President

NOTARY CERTIFICATE

STATE OF MISSOURI }
COUNTY OF ST. FRANCOIS } SS

on this 28th day of February 1972 before me appeared R. E. Niemeyer, to me personally known, who being by me duly sworn did say that he is president of GOOSE CREEK LAND CO. INC., a corporation of the state of Missouri and that the seal affixed to the foregoing instrument is the corporate seal of said corporation and that said instrument was signed and sealed in behalf of said corporation by authority of its Board of Directors, and R. E. Niemeyer further acknowledged said instrument to be the free act and deed of said corporation. IN TESTIMONY WHEREOF, I have hereunto set my hand and affixed my notarial seal on the day and year last above written.

My commission expires August 24, 1974

Yvonne Jeanette Leslie
NOTARY PUBLIC
Yvonne Jeanette Leslie

RECORDED IN BOOK 12 AT PAGE 26
IN WITNESS WHEREOF I have hereunto set my hand and official seal at Farmington, Mo. this 1st day of MARCH 1972
M. G. Cannon