

# GOOSE CREEK SUBDIVISION - PLAT NO. 18

BEING A SUBDIVISION OF A PART OF THE NE 1/4 OF SECTION 28, TOWNSHIP 38 NORTH, RANGE 6 EAST OF THE FIFTH PRINCIPAL MERIDIAN, ST. FRANCIS COUNTY, MISSOURI, CONTAINING 41.57 ACRES, CONSISTING OF 1 SHEET ONLY.

SCALE: 1 INCH = 100 FEET.

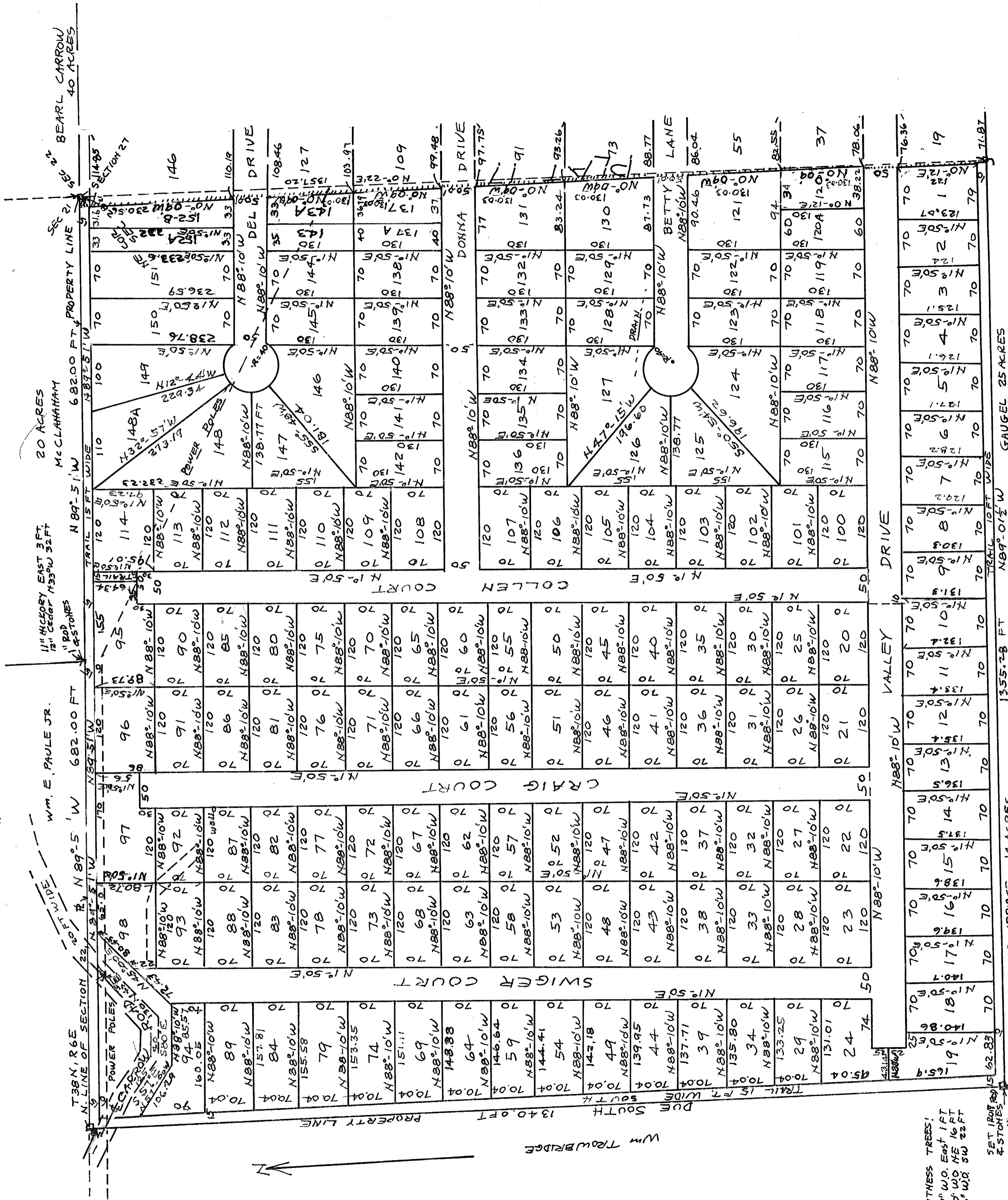

**SURVEYOR'S CERTIFICATE**  
 I, CHARLES DEWEY CRAIG, REGISTERED LAND SURVEYOR, DO HEREBY CERTIFY THAT I HAVE DURING THE MONTHS OF SEPT. AND OCT. 1972 BY ORDER OF GOOSE CREEK LAND CO. INC. MADE A SURVEY AND SUBDIVISION OF A PART OF THE NE 1/4 OF THE NE 1/4 OF SECTION 28, TOWNSHIP 38 NORTH, RANGE 6 EAST, ST. FRANCIS COUNTY, MISSOURI, AND THAT THE RESULTS OF SAID SURVEY AND SUBDIVISION ARE CORRECTLY SHOWN ON THIS PLAT.  
 WITNESS MY HAND AND OFFICIAL SEAL THIS 6TH DAY OF NOVEMBER 1972.

*Charles Dewey Craig, LS226*

**FILED**

NOV 10 1972

*McKenna*  
*Nov 16 1972*  
*Ursula Thomas*

**OWNER'S CERTIFICATE**

GOOSE CREEK LAND CO. INC., A CORPORATION OF THE STATE OF MISSOURI, BEING THE OWNER OF THE LANDS DESCRIBED IN THE ACCOMPANYING SURVEYOR'S CERTIFICATE HAS CAUSED SAID TRACT OF LAND TO BE SURVEYED AND SUBDIVIDED IN THE MANNER SHOWN ON THIS PLAT, SAID SUBDIVISION SHALL HEREAFTER BE KNOWN AS "GOOSE CREEK SUBDIVISION, PLAT NO. 18".

SAID SUBDIVISION SHALL BE SUBJECT TO THE CONDITIONS, RESERVATIONS AND RESTRICTIONS AS SET FORTH IN AN INSTRUMENT DATED SEPTEMBER 26, 1969 AND EXECUTED BY THE UNDERSIGNED AS PRESIDENT OF GOOSE CREEK LAND CO. INC. AND FILED FOR RECORD IN BOOK 506 AT PAGE 390 IN THE OFFICE OF RECORDER OF DEEDS OF ST. FRANCIS COUNTY, MISSOURI.  
 THE STREETS, TRAILS, WALKWAYS AND PARKS SHOWN ON THIS PLAT ARE HEREBY DEDICATED FOR THE USE OF LOT OWNERS OF GOOSE CREEK SUBDIVISION.

IN WITNESS WHEREOF GOOSE CREEK LAND CO. INC. CAUSES THESE PRESENTS TO BE SIGNED BY ITS PRESIDENT AND THE CORPORATE SEAL TO BE AFFIXED HEREUNTO THIS 8th DAY OF November 1972

STATE OF MISSOURI  
 COUNTY OF St. Francis (SS) NOTARY CERTIFICATE  
 on this 11th day of November 1972 before me appeared R.E. Niemeyer, to me personally known, who being by me duly sworn did say that he is President of GOOSE CREEK LAND CO. INC., a corporation of the State of Missouri and that the seal affixed to the foregoing instrument is the corporate seal of said corporation and that said instrument was signed and sealed in behalf of said corporation by authority of its Board of Directors and R.E. Niemeyer further acknowledged said instrument to be the free act and deed of said corporation.  
 IN TESTIMONY WHEREOF I have hereunto set my hand and affixed my notarial seal on the day and year last above written. My commission expires 3-16-76  
 NOTARY PUBLIC

*R.E. Niemeyer, President*  
 GOOSE CREEK LAND CO. INC.  
 BY *R.E. NIEMEYER, PRESIDENT*