

GOOSE CREEK SUBDIVISION PLAT NO. 19

BEING A PART OF THE SW 1/4 OF SECTION 26 AND A PART OF THE SW 1/4 OF THE SE 1/4 OF SECTION 26 TOWNSHIP 38 NORTH, RANGE 6 EAST, STE. GENEVIEVE COUNTY, MISSOURI.

SURVEYOR'S CERTIFICATE

I, CHARLES DEWEY CRAIG, REGISTERED LAND SURVEYOR, DO HEREBY CERTIFY THAT FROM JAN. 2 TO MARCH 12, 1973 A SURVEY WAS MADE UNDER MY SUPERVISION BY ORDER OF GOOSE CREEK LAND CO. INC., OF A PART OF THE SW 1/4 OF SECTION 26 AND A PART OF THE SW 1/4 OF THE SE 1/4 OF SECTION 26, TOWNSHIP 38 NORTH, RANGE 6 EAST, STE. GENEVIEVE COUNTY, MISSOURI AND THAT THE RESULTS OF SAID SURVEY AND SUBDIVISION ARE CORRECTLY SHOWN ON PLAT 19. SAID PLAT CONSISTS OF PAGES 1 AND 2. WITNESS MY HAND AND OFFICIAL SEAL THIS 13th DAY OF March 1973.

Charles Dewey Craig
LS 226

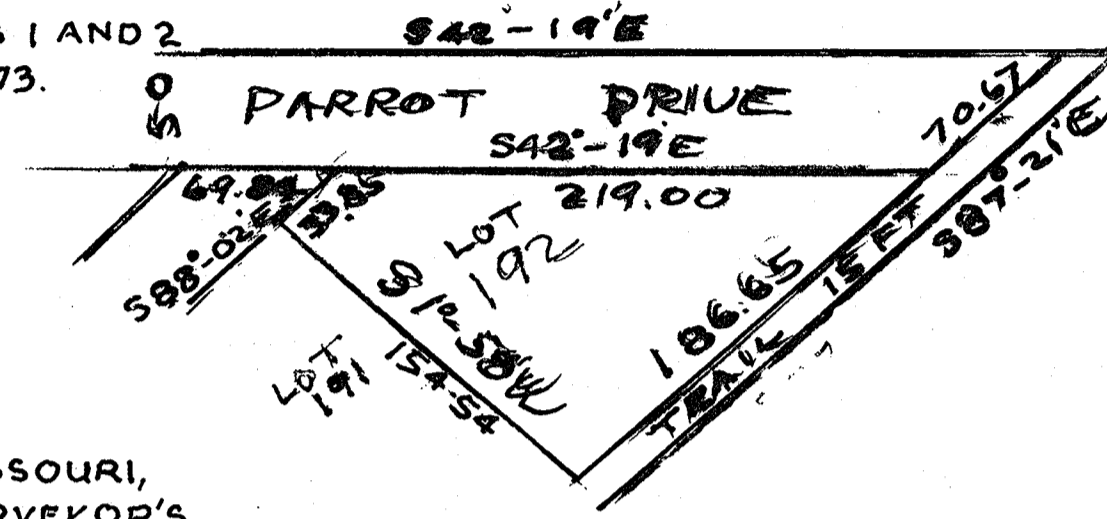

OWNER'S CERTIFICATE

GOOSE CREEK LAND CO. INC., A CORPORATION OF THE STATE OF MISSOURI, BEING THE OWNER OF THE LAND DESCRIBED IN THE ACCOMPANYING SURVEYOR'S CERTIFICATE, HAS CAUSED SAID TRACT OF LAND TO BE SURVEYED AND SUBDIVIDED IN THE MANNER SHOWN ON THIS PLAT, WHICH SUBDIVISION SHALL HEREAFTER BE KNOWN AS: GOOSE CREEK SUBDIVISION, PLAT NO. 19.

SAID SUBDIVISION SHALL BE SUBJECT TO THE CONDITIONS, RESERVATIONS, AND RESTRICTIONS AS SET FORTH IN AN INSTRUMENT DATED SEPTEMBER 26, 1969 AND EXECUTED BY THE UNDERSIGNED AS PRESIDENT OF GOOSE CREEK LAND CO. INC., AND FILED FOR RECORD IN BOOK 506 AT PAGE 390 IN THE OFFICE OF THE RECORDER OF DEEDS, OF ST. FRANCIS COUNTY, MISSOURI.

THE STREETS, TRAILS, WALKWAYS, AND PARKS SHOWN ON THIS PLAT ARE HEREBY DEDICATED FOR THE USE OF LOT OWNERS OF GOOSE CREEK SUBDIVISION.

IN WITNESS WHEREOF GOOSE CREEK LAND CO. INC., CAUSES THESE PRESENTS TO BE SIGNED BY ITS PRESIDENT AND THE CORPORATE SEAL TO BE AFFIXED HEREUNTO THIS 13th DAY OF March 1973

GOOSE CREEK LAND CO. INC.
BY R. E. Niemeyer
R. E. NIEMEYER, PRESIDENT

NOTARY CERTIFICATE

STATE OF MISSOURI }
COUNTY OF Jefferson } SS

ON THIS 13th DAY OF March 1973 BEFORE ME APPEARED R. E. NIEMEYER, TO ME PERSONALLY KNOWN, WHO BEING BY ME DULY SWORN, DID SAY THAT HE IS THE PRESIDENT OF GOOSE CREEK LAND CO. INC., A CORPORATION OF THE STATE OF MISSOURI. AND THAT THE SEAL AFFIXED TO THE FOREGOING INSTRUMENT IS THE CORPORATE SEAL OF SAID CORPORATION AND THAT SAID INSTRUMENT WAS SIGNED AND SEALED IN BEHALF OF SAID CORPORATION BY AUTHORITY OF ITS BOARD OF DIRECTORS, AND R. E. NIEMEYER FURTHER ACKNOWLEDGED SAID INSTRUMENT TO BE THE FREE ACT AND DEED OF SAID CORPORATION

IN TESTIMONY WHEREOF, I HAVE HEREUNTO SET MY HAND AND AFFIXED MY NOTORIAL SEAL ON THIS DAY AND YEAR LAST ABOVE WRITTEN

MY COMMISSION EXPIRES
August 24, 1974

Joanne Jeanette Leslie
NOTARY PUBLIC Joanne Jeanette Leslie
RT. 1, Pevely, Mo. 63070

STATE OF MISSOURI }
COUNTY OF St. Francis }
I, M. C. Korman, Notary Public, do hereby certify that the foregoing instrument was signed and sealed in my presence on this 13th day of March 1973 at Pevely, Missouri.
Witness my hand and seal this 13th day of March 1973.
M. C. Korman
Notary Public