

3036
**GOOSE CREEK SUBDIVISION
 PLAT 2**

BEING A SUBDIVISION OF A PART OF SECTION 26, TOWNSHIP 38 NORTH, RANGE 6 EAST
 ST. FRANCOIS COUNTY, MISSOURI ALSO A SMALL PORTION OF THE EAST PART OF SECTION 27.

SCALE: 1 INCH = 100 FEET

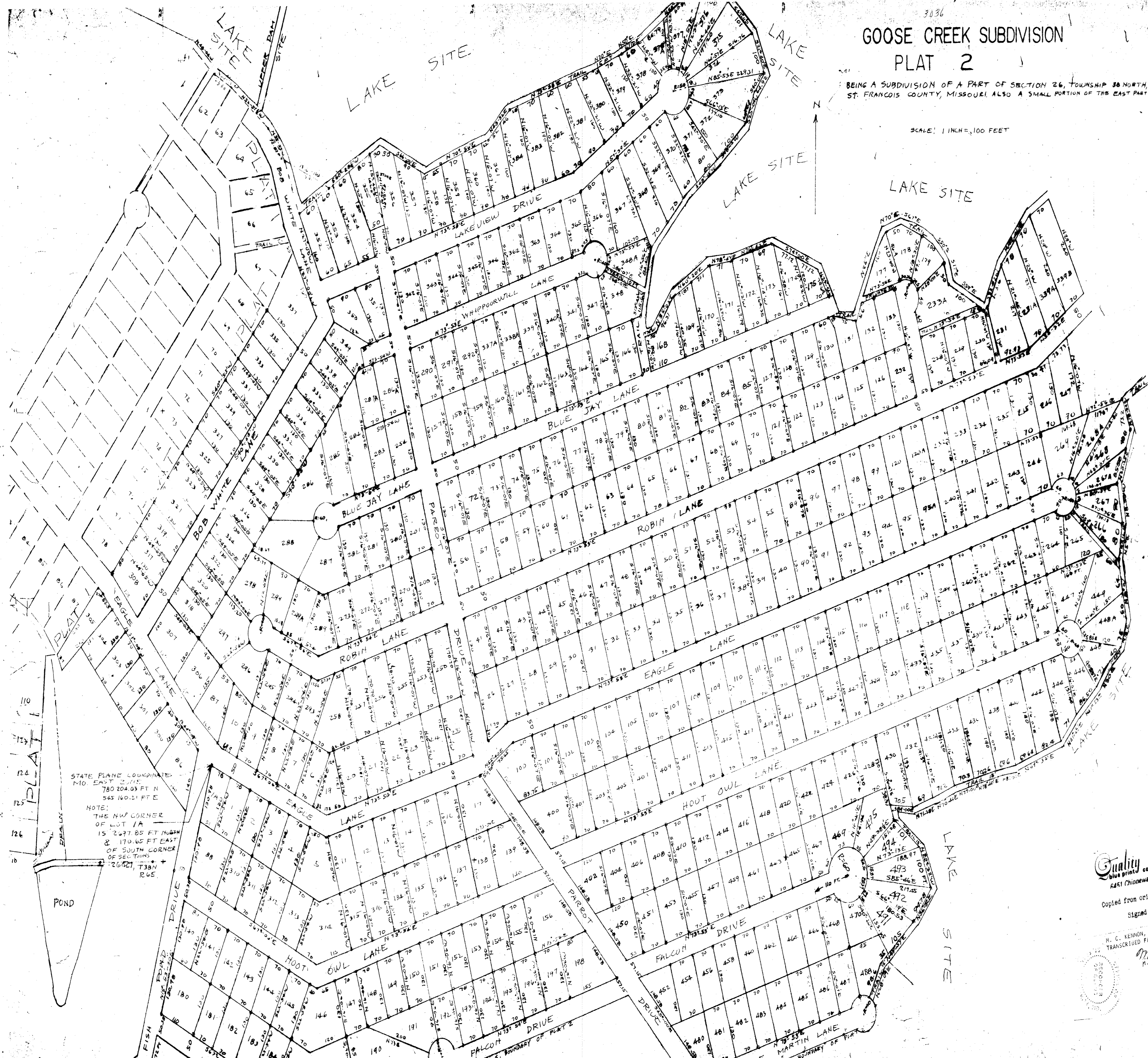

STATE PLANE COORDINATES
 NO. EAST CORNER
 780 204.03 FT N
 545 160.21 FT E

NOTE:
 THE NW CORNER
 OF LOT 1A
 IS 247.85 FT NORTH
 & 170.65 FT EAST
 OF SOUTH CORNER
 OF SECTION 26

SURVEYOR'S CERTIFICATE

I, Charles Dewey Craig, Registered Land Surveyor, do hereby certify that I have during the last two months of 1969 and during the first half of 1970, by order of the GOOSE CREEK LAND COMPANY, INC., made a survey and subdivision of a part of the NW quarter of Section 26, a part of the North Half of the SW quarter of section 26, a part of SW quarter of the NE quarter of section 26, a part of the NW quarter of the SW quarter of section 26, a part of the NE quarter of the SE quarter of section 27 and a part of the SE quarter of the NE quarter of section 27 all in Township 38 North, Range 6 East of the Fifth Principal Meridian, in St. Francois County, Missouri, and that the results of said survey and subdivision are correctly shown on this plat. WITNESS MY HAND AND OFFICIAL SEAL this 11th day of Aug 1970.

OWNER'S CERTIFICATE

THE GOOSE CREEK LAND COMPANY, INC., a corporation of the State of Missouri, being the owner of the lands described in the accompanying surveyor's certificate, has caused said tract of land to be surveyed and subdivided in the manner shown in the manner shown on this plat, said subdivision shall hereafter be known as "GOOSE CREEK SUBDIVISION, PLAT NO. 2"

Said subdivision shall be subject to the conditions, reservations and restrictions as set forth in an instrument dated _____ and executed by the undersigned as president of THE GOOSE CREEK LAND COMPANY, INC., and filed for record in Book _____ at Page _____ in the office of the Recorder of Deeds of St. Francois County, Missouri.

The streets, trails, walkways and parks shown on this plat are hereby dedicated for the use of lot owners of GOOSE CREEK SUBDIVISION.

IN WITNESS WHEREOF THE GOOSE CREEK LAND COMPANY, INC., causes these presents to be signed by its president and the corporate seal to be affixed hereunto this _____ day of AUG 1970.

THE GOOSE CREEK LAND COMPANY, INC.
 By *R. E. Niemeier*
 R. E. Niemeier, President

NOTARY CERTIFICATE

STATE OF MISSOURI
 COUNTY OF _____

On this _____ day of AUG, 1970, before me appeared R. E. Niemeier, to me personally known, and being by me duly sworn, did say that he is the president of THE GOOSE CREEK LAND COMPANY, INC., a corporation of the State of Missouri, and that the seal affixed to the foregoing instrument is the corporate seal of said corporation, and that said instrument was signed and sealed in behalf of said corporation by _____ and _____ and that _____ and _____ further acknowledged.

Quality blue print company inc.
 6451 Chiodawa St. Louis, Mo. 63109

Copied from original by Electrostat Process
 Signed *J. J. Knight*

M. C. KENNON, RECORDER OF DEEDS
 TRANSCRIBED FEBRUARY 1984
M. C. Kennon
 M. C. KENNON

FILED
 AUG 21 1970
M. C. Kennon

COU TY OF ST. FRANCOIS
 M. C. KENNON, Recorder of Deeds of said County, do hereby certify that the within instrument was filed for record in my office on this 21st day of Aug 1970, at page 88 my hand and official seal are hereunto affixed this 21st day of Aug A. D. 1970.