

1956

Quality blue print company inc. 6451 Chippewa St. Louis, Mo. 63109

Copied from original by Electrostatic Process
Signed *[Signature]*

M. C. KENNON, RECORDER OF DEEDS
TRANSCRIBED FEBRUARY 1984
[Signature]
M. C. KENNON

GOOSE CREEK SUBDIVISION - PLAT 2A

BEING A SUBDIVISION OF A PART OF THE SW QUARTER OF SECTION 26 AND A PART OF THE NE 1/4 OF THE SE 1/4 OF SECTION 27, TOWNSHIP 38 NORTH, RANGE 6, EAST OF THE FIFTH PRINCIPAL MERIDIAN, ST. FRANCOIS COUNTY, MISSOURI.

SCALE: 1 INCH = 100 FEET.

BOUNDARY OF PLAT 2A SHOWN THUSLY *[Symbol]*

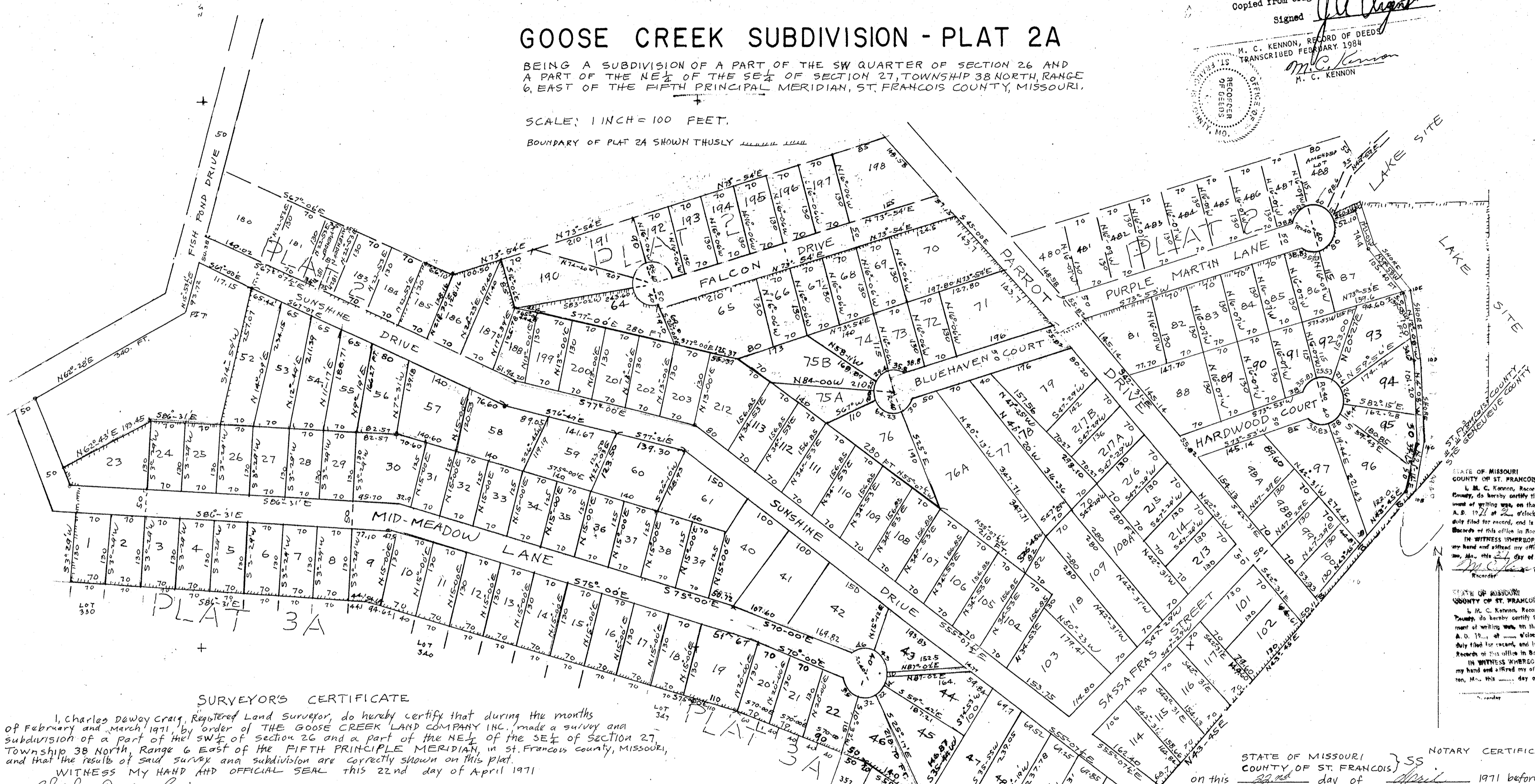

SURVEYOR'S CERTIFICATE

I, Charles Dewey Craig, Registered Land Surveyor, do hereby certify that during the months of February and March 1971, by order of THE GOOSE CREEK LAND COMPANY INC., made a survey and subdivision of a part of the SW 1/4 of section 26 and a part of the NE 1/4 of the SE 1/4 of section 27, Township 38 North, Range 6 East of the FIFTH PRINCIPLE MERIDIAN, in St. Francois county, Missouri, and that the results of said survey and subdivision are correctly shown on this plat.

WITNESS MY HAND AND OFFICIAL SEAL this 22nd day of April 1971
[Signature] LS 226

OWNER'S CERTIFICATE

THE GOOSE CREEK LAND COMPANY INC., a corporation of the state of Missouri, being the owner of the lands described in the accompanying Surveyors Certificate, has caused said tract of land to be surveyed and subdivided in the manner shown on this plat, said subdivision shall hereafter be known as "GOOSE CREEK SUBDIVISION, PLAT NO. 2A".

IN WITNESS WHEREOF, THE GOOSE CREEK LAND COMPANY, INC., causes these presents to be signed by its president and the corporate seal to be affixed hereunto this 22nd day of April, 1971.

THE GOOSE CREEK LAND COMPANY, INC.
By *[Signature]*
R. E. Niemeyer, President.

STATE OF MISSOURI
COUNTY OF ST. FRANCOIS
I, M. C. Kennon, Recorder of Deeds of said County, do hereby certify that the within copy is a true and correct copy of the original instrument of writing upon which the day of April, A. D. 1971, at 2 o'clock PM minutes of the day filed for record, and is now recorded in the Records of this office in Book 11, at page 5.

STATE OF MISSOURI
COUNTY OF ST. FRANCOIS
I, M. C. Kennon, Recorder of Deeds of said County, do hereby certify that the within copy is a true and correct copy of the original instrument of writing upon which the day of April, A. D. 1971, at 2 o'clock PM minutes of the day filed for record, and is now recorded in the Records of this office in Book 11, at page 5.

STATE OF MISSOURI } NOTARY CERTIFICATE
COUNTY OF ST. FRANCOIS }
on this 22nd day of April, 1971 before me appeared R. E. Niemeyer, to me personally known, who being by me duly sworn, did say that he is president of THE GOOSE CREEK LAND COMPANY, INC., a corporation of the state of Missouri, and that the seal affixed to the foregoing instrument is the corporate seal of said corporation and that said instrument was signed and sealed in behalf of said corporation by authority of its Board of Directors, and R. E. Niemeyer further acknowledged said instrument to be the free act and deed of said corporation.

FILED
APR 27 1971

[Signature]
M. C. Kennon

IN TESTIMONY WHEREOF, I have hereunto set my hand and affixed my notarial seal on the day and year last above written.
My Commission expires August 28, 1974
[Signature]
NOTARY PUBLIC