

GOOSE CREEK PLAT 32

PART OF SECTION 22, TWP. 38 N., R. 6 E.
ST. FRANCOIS COUNTY, MO.

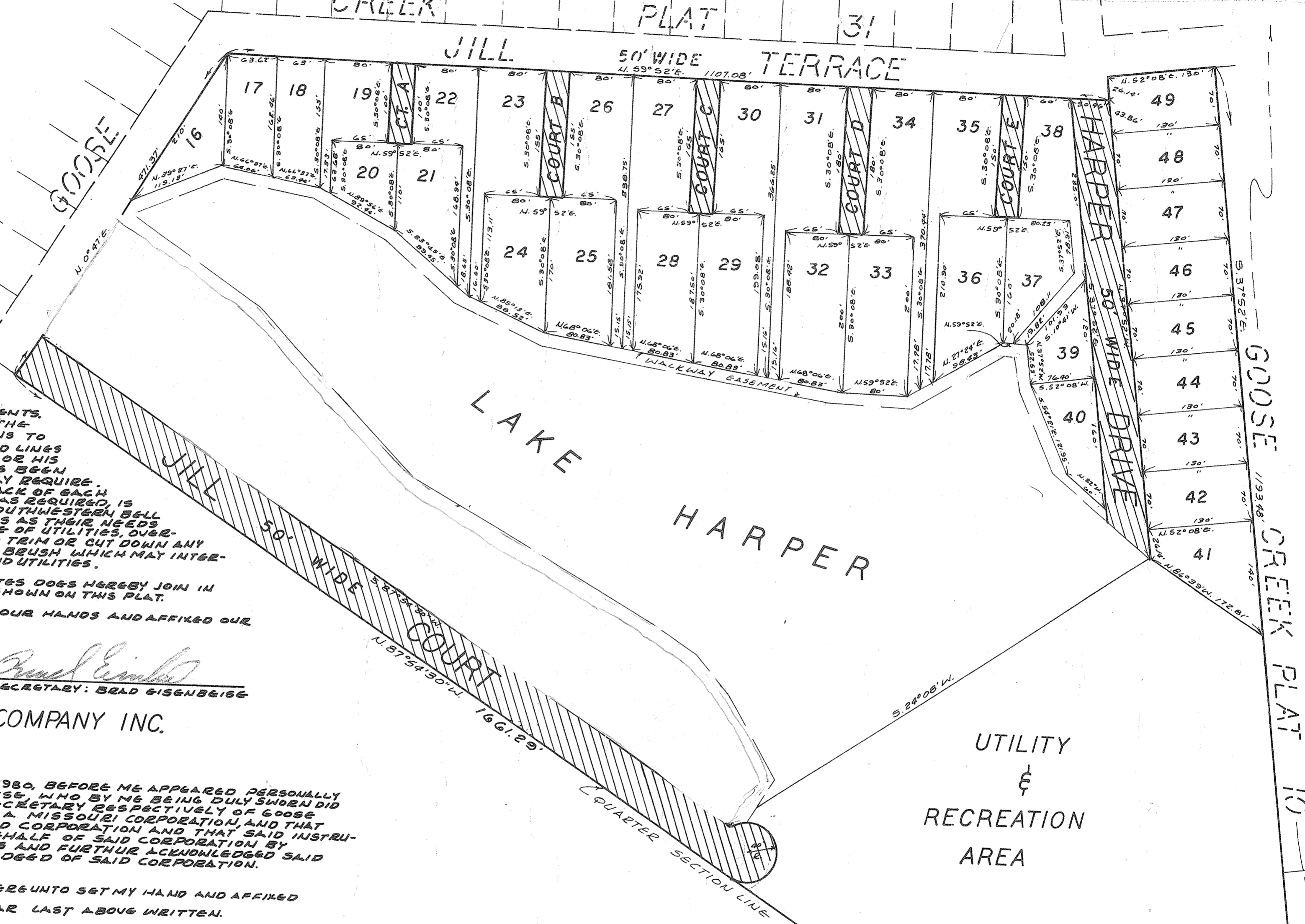
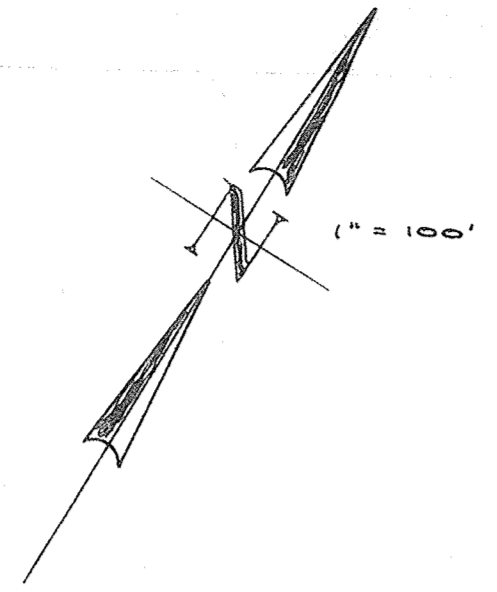

THE UNDERSIGNED OWNERS OF THE TRACT OF LAND HEREON PLATTED AND FURTHER DESCRIBED IN THE FOREGOING SURVEYORS' CERTIFICATE HAVE CAUSED THE SAME TO BE SURVEYED AND SUBDIVIDED IN THE MANNER AS SHOWN ON THIS PLAT WHICH SHALL HEREAFTER BE KNOWN AS "GOOSE CREEK PLAT 32". STREETS SHOWN TOGETHER WITH WALKWAY EASEMENTS ARE HEREBY DEDICATED TO PUBLIC USE FOREVER AND MAY BE USED FOR THAT PURPOSE AS LOT OWNERS' NEEDS MAY REQUIRE.

ALL PROPERTY IN THIS SUBDIVISION SHALL BE SUBJECT TO THE PROTECTIVE COVENANTS RECORDED IN BOOK _____ PAGE _____ OF THE LAND RECORDS OF ST. FRANCOIS COUNTY, MO. A FOUR (4) FOOT WIDE EASEMENT, TWO (2) FEET WIDE ON EACH OF ALL LOT LINES, STREETS, EASEMENTS, AND SUBDIVISION BOUNDARIES IS HEREBY RESERVED FOR THE PURPOSE OF LAND SURVEYS. ANY AND ALL OBSTRUCTIONS TO SURVEY INSTRUMENT SET-UP OR LINE-OF-SIGHT ON SAID LINES MAY BE REMOVED BY A REGISTERED LAND SURVEYOR OR HIS ASSIGNS IN THE EXECUTION OF A SURVEY WHICH HAS BEEN REQUESTED BY ANY LOT OWN AS AS THEIR NEEDS MAY REQUIRE. A SIXTEEN (16) FOOT WIDE EASEMENT ALONG THE BACK OF EACH LOT, EIGHT (8) FEET ON COMMON LINES AND ANCHOR AS REQUIRED, IS HEREBY DEDICATED TO UNION ELECTRIC COMPANY, SOUTHWESTERN BELL TELEPHONE COMPANY, THEIR SUCCESSORS OR ASSIGNS AS THEIR NEEDS MAY REQUIRE FOR THE CONSTRUCTION AND MAINTENANCE OF UTILITIES, OVERHEAD OR UNDERGROUND, TOGETHER WITH THE RIGHT TO TRIM OR CUT DOWN ANY TREES OR SHRUB AT ANYTIME AND REMOVE ANY BRUSH WHICH MAY INTERFERE WITH CONSTRUCTION AND MAINTENANCE OF SAID UTILITIES.

THE UNDERSIGNED OWNERS AND HOLDERS OF NOTES DOES HEREBY JOIN IN AND APPROVE THE FOREGOING SUBDIVISION ALL SHOWN ON THIS PLAT. IN WITNESS WHEREOF WE HAVE HERE SET OUR HANDS AND AFFIXED OUR CORPORATE SEAL THIS 21 DAY OF NOV 1980.

PRESIDENT: JAMES HIGGINS
SECRETARY: BRAD EISENBEISE
GOOSE CREEK LAND COMPANY INC.

STATE OF MISSOURI
COUNTY OF ST. GENEVIEVE
ON THIS 21 DAY OF NOVEMBER 1980, BEFORE ME APPEARED PERSONALLY JAMES HIGGINS AND BRAD EISENBEISE, WHO BY ME BEING DULY SWORN DID SAY THEY ARE THE PRESIDENT AND SECRETARY RESPECTIVELY OF GOOSE CREEK LAND COMPANY INCORPORATED, A MISSOURI CORPORATION, AND THAT THE SEAL AFFIXED IS THE SEAL OF SAID CORPORATION AND THAT SAID INSTRUMENT WAS SIGNED AND SEALED IN BEHALF OF SAID CORPORATION BY AUTHORITY OF ITS BOARD OF DIRECTORS AND FURTHER ACKNOWLEDGED SAID INSTRUMENT TO BE THE FREE ACT AND DEED OF SAID CORPORATION.

IN TESTIMONY WHEREOF I HAVE HEREUNTO SET MY HAND AND AFFIXED MY OFFICIAL SEAL ON THE DAY AND YEAR LAST ABOVE WRITTEN.

NOTARY PUBLIC: [Signature] MY COMMISSION EXPIRES FEB 25 1983

THIS IS TO CERTIFY THAT AT THE REQUEST OF GOOSE CREEK LAND COMPANY INCORPORATED WE HAVE EXECUTED A SURVEY AND SUBDIVISION DURING THE MONTH OF NOVEMBER, 1980 OF A TRACT OF LAND IN PART OF SECTION 22, TOWNSHIP 38 NORTH, RANGE 6 EAST, ST. FRANCOIS COUNTY MISSOURI AND THAT THE RESULTS OF SAID SURVEY ARE CORRECTLY SHOWN HEREON.

LAND SURVEY INC.
HILLSBORO, MO.
Robert Anton Engenbauer
ROBERT ANTON ENGENBAUER
MISSOURI L.S. 1876

FILED
MAR 10 1981
M.C. KENNON

I hereby certify that this instrument was FILED FOR RECORD on the 15 day of NOV A. D. 1980 at 10 o'clock AM minutes P.M. Records of this office in Book 12 at Page 15.
IN WITNESS WHEREOF I have hereunto set my hand and affixed my official seal at Farmington, Mo., this 10 day of NOV A. D. 1980.

STATE OF MISSOURI
COUNTY OF ST. FRANCOIS
I, M. C. Kennon, Recorder of Deeds of said County, do hereby certify that the instrument of writing was, on the 15 day of NOV A. D. 1980 at 10 o'clock AM minutes P.M. duly filed for record, and is now recorded in the records of this office in Book 12 at Page 15.
IN WITNESS WHEREOF I have hereunto set my hand and affixed my official seal at Farmington, Mo., this 10 day of NOV A. D. 1980.

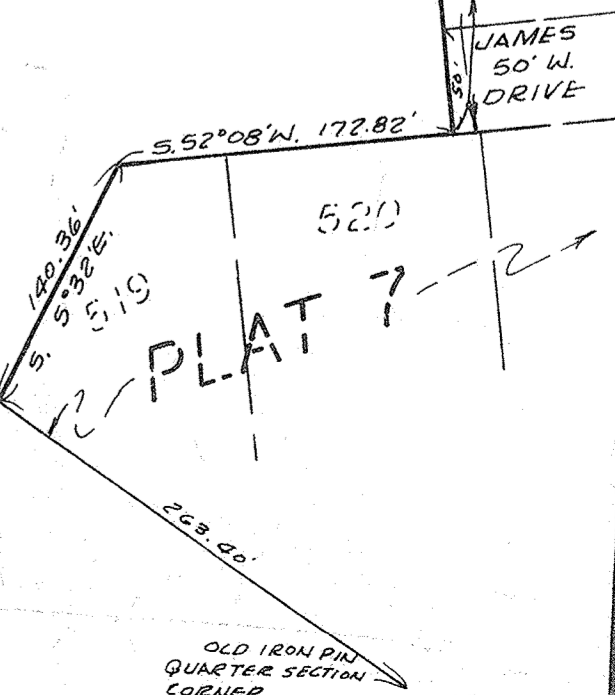

OLD IRON PIN QUARTER SECTION CORNER