

GOOSE CREEK SUBDIVISION- FIRST ADDITION TO PLAT 4

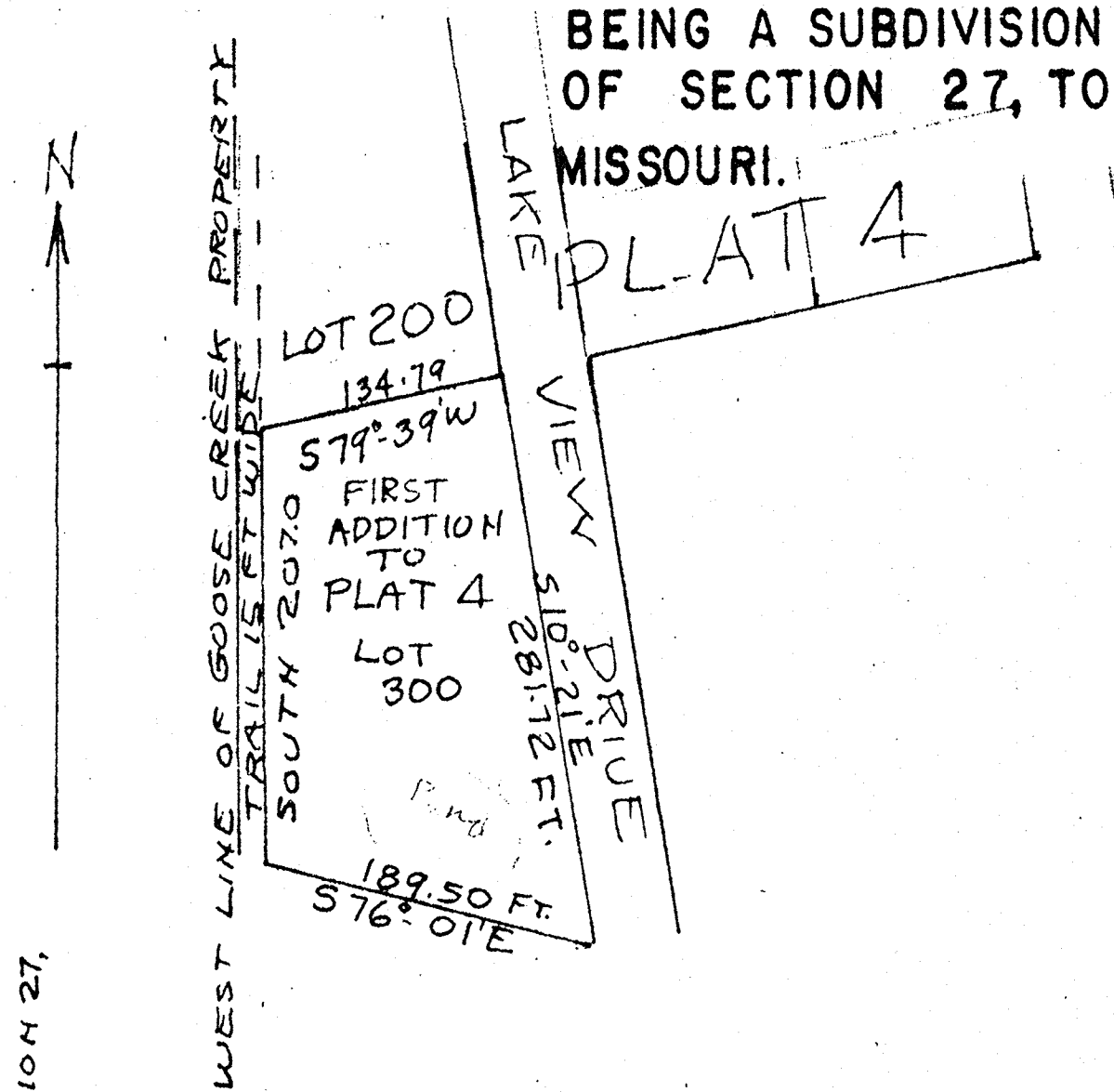

BEING A SUBDIVISION OF A PART OF THE SE QUARTER OF THE SW QUARTER OF SECTION 27, TOWNSHIP 38 NORTH, RANGE 6 EAST ST. FRANCOIS COUNTY, MISSOURI.

SCALE: 1 INCH = 100 FT.

Quality company inc.
blue print
6451 Chippewa St. Louis, Mo. 63109

Copied from original by Electrostatic Process

Signed *J.A. Knight*

M. C. KENNON, RECORDER OF DEEDS
TRANSCRIBED FEBRUARY 1984

M.C. Kennon
M. C. KENNON

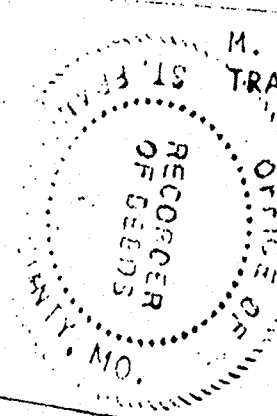

SURVEYOR'S CERTIFICATE

I, Charles Rwey Craig, Registered Land Surveyor, do hereby certify that I have during JULY 1971,

by order of THE GOOSE CREEK LAND COMPANY INC. made a survey and subdivision of a part of the SE $\frac{1}{4}$ of the SW $\frac{1}{4}$ of Township 38 North, Range 6 East of the Fifth Principal Meridian, in St. Francois County, Missouri, and that the results of said survey and subdivision are correctly shown on this plat. WITNESS MY HAND AND OFFICIAL SEAL this 16th day of AUGUST 1971.

Charles Rwey Craig

OWNER'S CERTIFICATE

THE GOOSE CREEK LAND COMPANY, INC., a corporation of the State of Missouri, being the owner of the lands described in the accompanying surveyor's certificate has caused said tract of land to be surveyed and subdivided in the manner shown on this plat, said subdivision shall hereafter be known as, "GOOSE CREEK SUBDIVISION FIRST ADDITION TO PLAT 4."

Said subdivision shall be subject to the conditions, reservations and restrictions as set forth in an instrument and filed for record in Book 526

at Page 390 in the office of the Recorder of Deeds of St. Francois County, Missouri.

The streets, trails, walkways and parks shown on this plat are hereby dedicated for the use of lot owners of Goose Creek Subdivision.

IN WITNESS WHEREOF, THE GOOSE CREEK LAND COMPANY INC., causes these presents to be signed by its president and the corporate seal to be affixed herunto this 16 day of August 1971.

THE GOOSE CREEK LAND COMPANY, INC.

By *R. E. Niemeyer*
R. E. Niemeyer, President

NOTARY CERTIFICATE

STATE OF MISSOURI
COUNTY OF *St. Francois*

On this 16 day of August, 1971, before me appeared R. E. Niemeyer, to me personally known, who being by me duly sworn, did say that he is the president of THE GOOSE CREEK LAND COMPANY, INC., a corporation of the State of Missouri, and that the seal affixed to the foregoing instrument is the corporate seal of said corporation, and that said instrument was signed and sealed in behalf of said corporation by authority of its board of directors, and R. E. Niemeyer further acknowledged said instrument to be the free act and deed of said corporation.

IN TESTIMONY WHEREOF, I have hereunto set my hand and affixed my notarial seal on the day and year last above written.

My commission expires August 24, 1979
M.C. Kennon
Notary Public.

STATE OF MISSOURI
COUNTY OF ST. FRANCOIS
I, M. C. Kennon, Recorder of Deeds of said County, do hereby certify that the within instrument of writing was, on the 16th day of August, A. D. 1971 at _____ o'clock _____ minutes _____ P.M. filed for record, and is now recorded in Book _____ of this office in _____ of page _____
IN WITNESS WHEREOF, I have hereunto set my hand and affixed my official seal at Farmington, Mo., this 16th day of August, A. D. 1971.
M.C. Kennon
Recorder