

GOOSE CREEK SUBDIVISION AMENDED PLAT OF THIRD ADDITION TO PLAT 4

BEING A SUBDIVISION OF A PART OF THE SE $\frac{1}{4}$ OF THE SW $\frac{1}{4}$ OF SECTION 27,
TOWNSHIP 38 NORTH, RANGE 6 EAST, ST. FRANCOIS COUNTY, MISSOURI.

SCALE: 1 INCH = 100. FEET

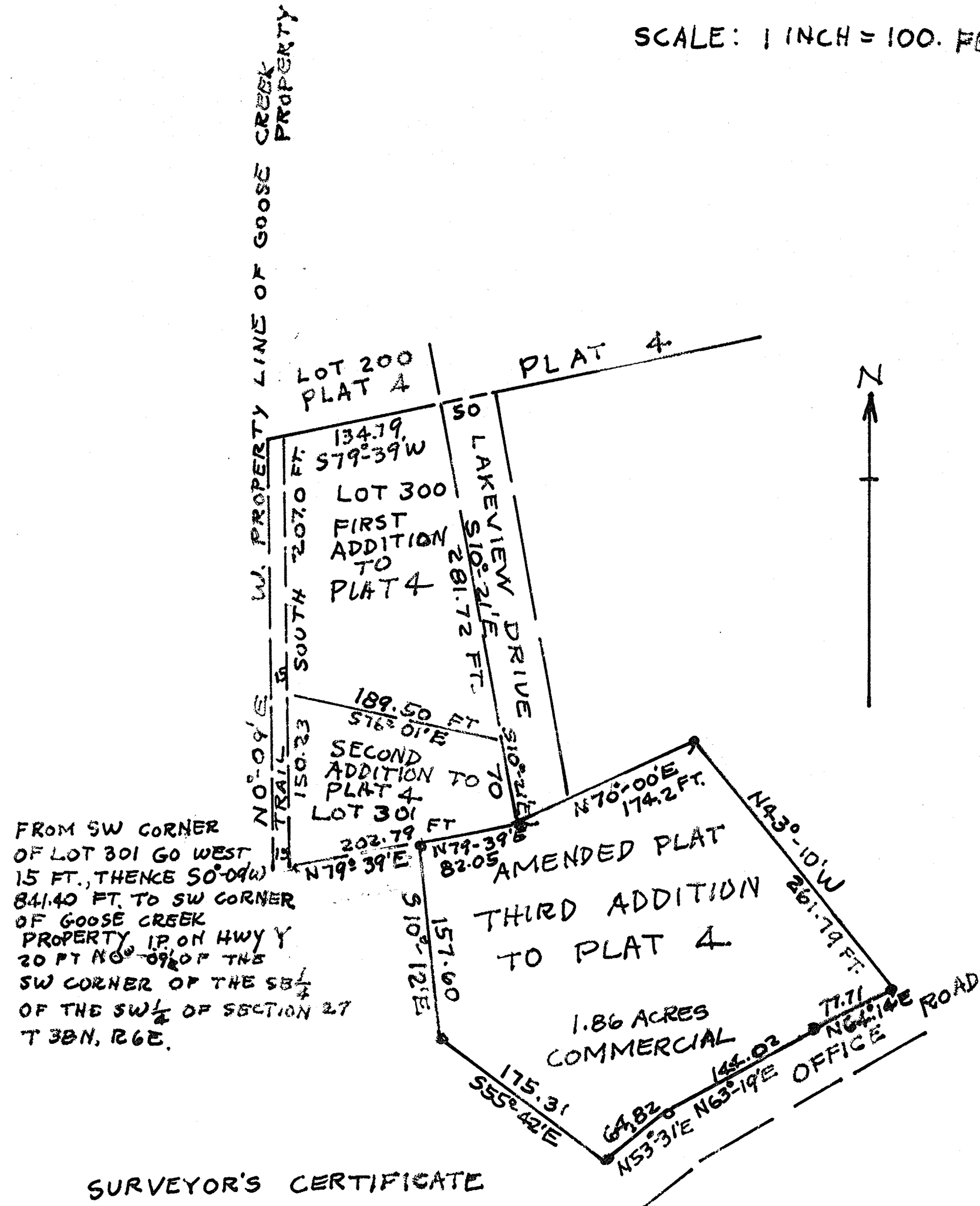

SURVEYOR'S CERTIFICATE

I, CHARLES DEWEY CRAIG, REGISTERED LAND SURVEYOR, DO HEREBY CERTIFY THAT I HAVE ON JULY 17TH AND AUGUST 14TH AND 15TH 1972 BY ORDER OF GOOSE CREEK LAND CO. INC. MADE A SURVEY AND SUBDIVISION OF A PART OF THE SE $\frac{1}{4}$ OF THE SW $\frac{1}{4}$ OF SECTION 27, TOWNSHIP 38 NORTH, RANGE 6 EAST, ST. FRANCOIS COUNTY, MISSOURI, AND THAT THE RESULTS OF SAID SURVEY AND SUBDIVISION ARE CORRECTLY SHOWN ON THIS AT.

WITNESS MY HAND AND OFFICIAL THIS 23RD DAY OF
1ST 1972.

Charles Dewey Craig LS226

OWNER'S CERTIFICATE

GOOSE CREEK LAND CO. INC. A CORPORATION OF THE STATE OF MISSOURI, BEING THE OWNER OF THE LAND DESCRIBED IN THE ACCOMPANYING SURVEYOR'S CERTIFICATE HAS CAUSED SAID TRACT OF LAND TO BE SURVEYED AND SUBDIVIDED IN THE MANNER SHOWN ON THIS PLAT, SAID SUBDIVISION SHALL HEREAFTER BE KNOWN AS, "GOOSE CREEK SUBDIVISION, AMENDED PLAT OF THIRD ADDITION TO PLAT 4."

SAID SUBDIVISION SHALL BE SUBJECT TO THE CONDITIONS, RESERVATIONS AND RESTRICTIONS AS SET FORTH IN AN INSTRUMENT DATED SEPT 26, 1969 AND EXECUTED BY THE UNDERSIGNED AS PRESIDENT OF GOOSE CREEK LAND CO. INC. AND FILED FOR RECORD IN BOOK 506 AT PAGE 390 IN THE OFFICE OF THE RECORDER OF DEEDS OF ST. FRANCOIS COUNTY, MISSOURI, EXCEPT THAT COMMERCIAL USE IS ALLOWED.

THE STREETS AND TRAILS SHOWN ON THIS PLAT ARE HEREBY DEDICATED FOR THE USE OF LOT OWNERS OF GOOSE CREEK SUBDIVISION, IN WITNESS WHEREOF GOOSE CREEK LAND CO. INC. CAUSES THESE PRESENTS TO BE SIGNED BY ITS PRESIDENT AND THE CORPORATE SEAL TO BE AFFIXED HERUNTO THIS 31st DAY OF August 1972.

GOOSE CREEK LAND CO. INC.

BY: R.E. Niemeyer
R.E. NIEMEYER, PRESIDENT.

NOTARY CERTIFICATE

STATE OF MISSOURI
COUNTY OF Jefferson } SS

ON THIS 31st day of August 1972 BEFORE ME APPEARED R.E. NIEMEYER, TO ME PERSONALLY KNOWN, WHO BEING BY ME DULY SWORN DID SAY THAT HE IS PRESIDENT OF GOOSE CREEK LAND CO. INC., A CORPORATION OF THE STATE OF MISSOURI AND THAT THE SEAL AFFIXED TO THE FOREGOING INSTRUMENT IS THE CORPORATE SEAL OF SAID CORPORATION, AND THAT SAID INSTRUMENT WAS SIGNED AND SIGNED IN BEHALF OF SAID CORPORATION BY AUTHORITY OF ITS BOARD OF DIRECTORS, AND R.E. NIEMEYER FURTHER ACKNOWLEDGED SAID INSTRUMENT TO BE THE FREE ACT AND DEED OF SAID CORPORATION.

IN TESTIMONY WHEREOF, I HAVE HERUNTO SET MY HAND AND AFFIXED MY NOTORIAL SEAL ON THE DAY AND YEAR LAST ABOVE WRITTEN.

MY COMMISSION EXPIRES August 24, 1975

Jeanne Janelle Serles
Notary Public

72 11 10 A
12 46
M. C. Serles