

GOOSE CREEK SUBDIVISION

PLAT NO. 7 PAGE 2

SCALE: 1 INCH = 100 FEET

SURVEYOR'S CERTIFICATE

I, Charles Dewey Craig, Registered Land Surveyor, do hereby certify, that from July 1, 1971 to the present, I have by order of Goose Creek Land Co. INC., made a survey and subdivision of a part of the SE 1/4 of the NW 1/4, a part of the SW 1/4 of the NE 1/4, and a part of the SE 1/4 of section 22, Township 38 North, Range 6 East of the Fifth Principal meridian, St. Francois County, Missouri and that the results of said survey and subdivision are correctly shown on this plat. GOOSE CREEK SUBDIVISION, PLAT 7, consisting of pages 1 & 2.

WITNESS MY HAND AND OFFICIAL SEAL this 23rd day of May, 1972

Charles Dewey Craig
LS 226

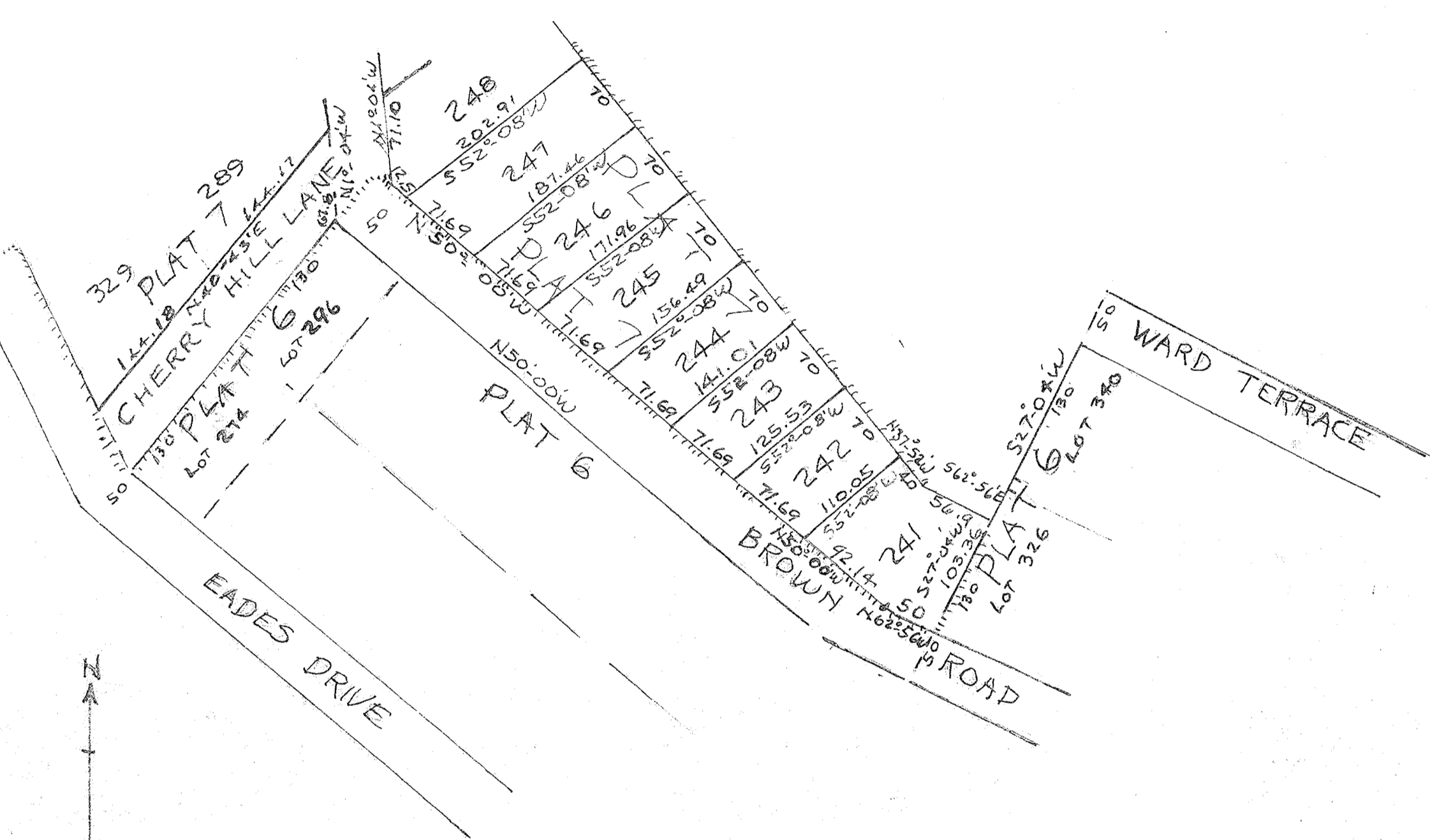

OWNER'S CERTIFICATE

GOOSE CREEK LAND CO. INC., a corporation of the state of Missouri, being the owner of the land described in the surveyor's certificate has caused said tract of land to be surveyed and subdivided in the manner shown on this plat, which subdivision shall hereafter be known as "GOOSE CREEK SUBDIVISION PLAT NO. 7." Said subdivision shall be subject to the conditions, reservations and restrictions as set forth in an instrument dated September 26, 1969, and executed by the undersigned as president of Goose Creek Land Co. INC. and filed for record in book 506 at Page 390 in the office of Recorder of Deeds of St. Francois County, Missouri.

The streets, trails, walkways, and parks shown on this plat are hereby dedicated for the use of lot owners of GOOSE CREEK SUBDIVISION.
IN WITNESS WHEREOF GOOSE CREEK LAND CO. INC., causes these presents to be signed by its president and the corporate seal to be affixed herunto this 12th day of July 1972.

GOOSE CREEK LAND CO. INC.

By RE NIEMEYER, President

NOTARY CERTIFICATE

STATE OF MISSOURI }
COUNTY OF Jefferson } SS

On this 12th day of July 1972 before me appeared R.E. Niemeyer, to me personally known, who being by me duly sworn, did say that he is the president of GOOSE CREEK LAND CO. INC., a corporation of the state of Missouri, and that the seal affixed to the foregoing instrument is the corporate seal of said corporation and that said instrument was signed and sealed in behalf of said corporation by authority of its Board of Directors and R.E. Niemeyer further acknowledged said instrument to be the free act and deed of said corporation.

IN TESTIMONY WHEREOF, I have hereunto set my hand and affixed my notarial seal on the day and year last above written.

My commission expires 3-16-76

Opal F. Seif
NOTARY PUBLIC

12 3
130 200
12 600
11 48
170 12