

THE NW CORNER OF LOT 40, PLAT 15 N. 837.44 FT  
AND EAST 605.83 FT FROM A SECTION  
CORNER AT CENTER OF SECTION 22  
T8N R 6E

SCALE: 1 INCH = 100 FEET.

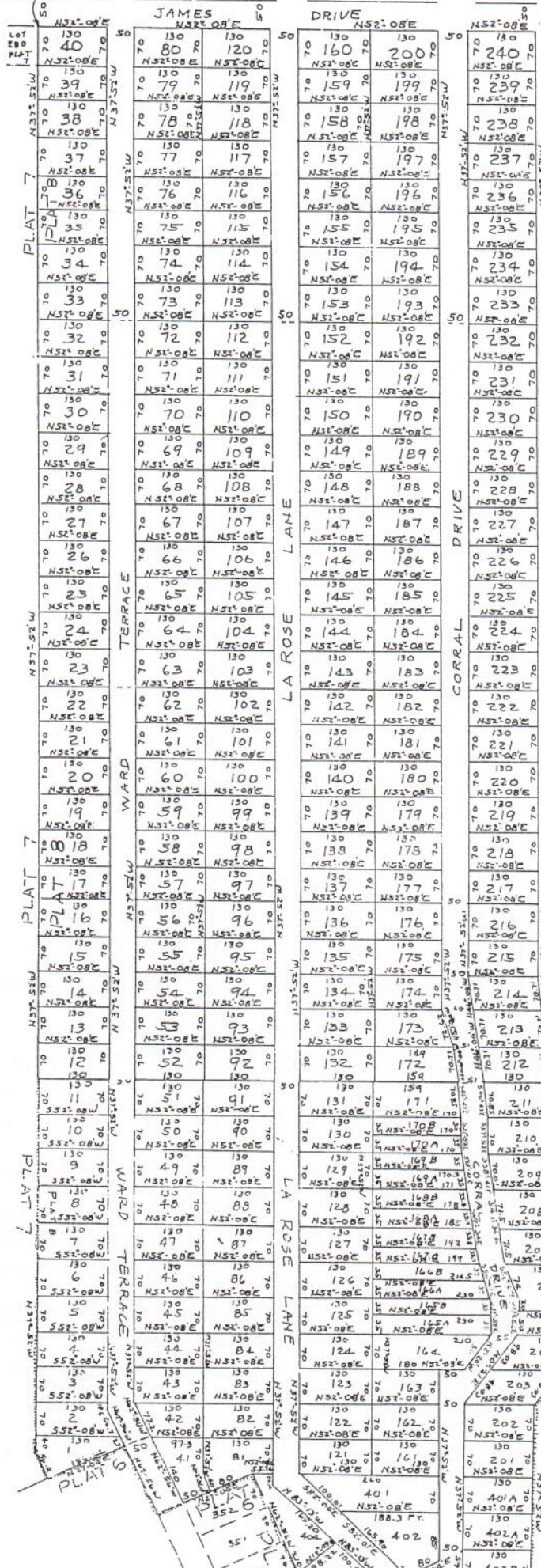

GOOSE CREEK LAND CO. INC. A CORPORATION OF THE STATE OF MISSOURI, BY THE OWNER OF THE LAND DESCRIBED IN THE ACCOMPANYING SURVEYOR'S CERTIFICATE HAS CAUSED THE SAME TO BE SURVEYED AND PLATTED IN THE NUMBER HEREIN ON THIS DATE, WITHIN JURISDICTION OF THE PUBLIC LANDS OFFICE OF THE UNITED STATES DEPARTMENT OF THE INTERIOR, BUREAU OF LAND MANAGEMENT, BEING AS SOME OTHER SUBDIVISION.

THE SUBDIVISION IS SUBJECT TO THE FEDERAL LAND BANK ACT AND FEDERAL ACTS AS TO THE MORTGAGE OF THE STATE OF MISSOURI, AND THAT THE LANDS DESCRIBED IN THE UNDEVELOPED PORTION OF THIS CERTIFICATE ARE NOT SUBJECT TO THE FEDERAL LAND BANK ACT AND THAT THE LANDS DESCRIBED IN THE DEVELOPED PORTION OF THIS CERTIFICATE ARE NOT SUBJECT TO THE FEDERAL LAND BANK ACT.

THE SURVEYOR'S CERTIFICATE IS SUBJECT TO THE FEDERAL LAND BANK ACT AND FEDERAL ACTS AS TO THE MORTGAGE OF THE STATE OF MISSOURI, AND THAT THE LANDS DESCRIBED IN THE UNDEVELOPED PORTION OF THIS CERTIFICATE ARE NOT SUBJECT TO THE FEDERAL LAND BANK ACT AND THAT THE LANDS DESCRIBED IN THE DEVELOPED PORTION OF THIS CERTIFICATE ARE NOT SUBJECT TO THE FEDERAL LAND BANK ACT.

IN WITNESS WHEREOF, GOOSE CREEK LAND CO. INC. HAS CAUSED THIS CERTIFICATE TO BE SIGNED BY ITS PRESIDENT AND THE COMPLETE SEAL TO BE APPLIED HERETO THIS 11th DAY OF JANUARY 1913.

BY \_\_\_\_\_  
GOOSE CREEK LAND CO. INC.

SURVEYOR'S CERTIFICATE

I, CHARLES DEWEY, BEING REGISTERED LAND SURVEYOR, DO HEREBY CERTIFY THAT I HAVE MADE A SURVEY AND SUBDIVISION OF THE LAND DESCRIBED IN THE ABOVE CERTIFICATE AND THAT THE RESULTS OF SAID SURVEY AND SUBDIVISION ARE CORRECTLY SHOWN ON THE ABOVE ATTACHED PLAT.

IN WITNESS WHEREOF, I HAVE HEREON SET MY HAND AND SEAL THIS 20th DAY OF JANUARY 1913.

CHARLES DEWEY, SURVEYOR

NOTARY CERTIFICATE

STATE OF MISSOURI, COUNTY OF \_\_\_\_\_

ON this 11th day of January 1913, I, \_\_\_\_\_, Notary Public in and for the State of Missouri, do hereby certify that the above described parties, being the owner of the land described in the accompanying surveyor's certificate, have appeared before me and acknowledged to me that they are the owners of the land described in the accompanying surveyor's certificate and that they have caused the same to be surveyed and platted in the number herein, and that the results of said survey and subdivision are correctly shown on the above attached plat.

IN WITNESS WHEREOF, I HAVE HEREON SET MY HAND AND SEAL OF OFFICE THIS 11th DAY OF JANUARY 1913.

MY COMMISSION EXPIRES \_\_\_\_\_

BY \_\_\_\_\_  
NOTARY PUBLIC

RT OF THE NE 1/4 OF SECTION 22, A PART OF THE NE 1/4 OF THE SW 1/4 OF THE UNDEVELOPED PORTION OF SECTION 22, ALL IN TOWNSHIP 38 NORTH, RANGE 6 EAST, ST. FRANCIS COUNTY, MISSOURI.