

GOOSE CREEK SUBDIVISION - PLAT NO. 9

BEING A SUBDIVISION OF A PART OF THE NE 1/4 OF THE SW 1/4 AND A PART OF THE NW 1/4 OF THE SE 1/4 AND A PART OF THE NE 1/4 OF THE SE 1/4 OF SECTION 27 TOWNSHIP 38 NORTH, RANGE 6 EAST OF THE FIFTH PRINCIPAL MERIDIAN, ST. FRANCOIS COUNTY, MISSOURI, CONTAINING 18.68 ACRES, CONSISTING OF LOTS NOS. 1 TO 37, INCL. AND 40 TO 66 INCL. CONSISTING OF 1 SHEET ONLY.

SCALE: 1 INCH = 100 FEET.

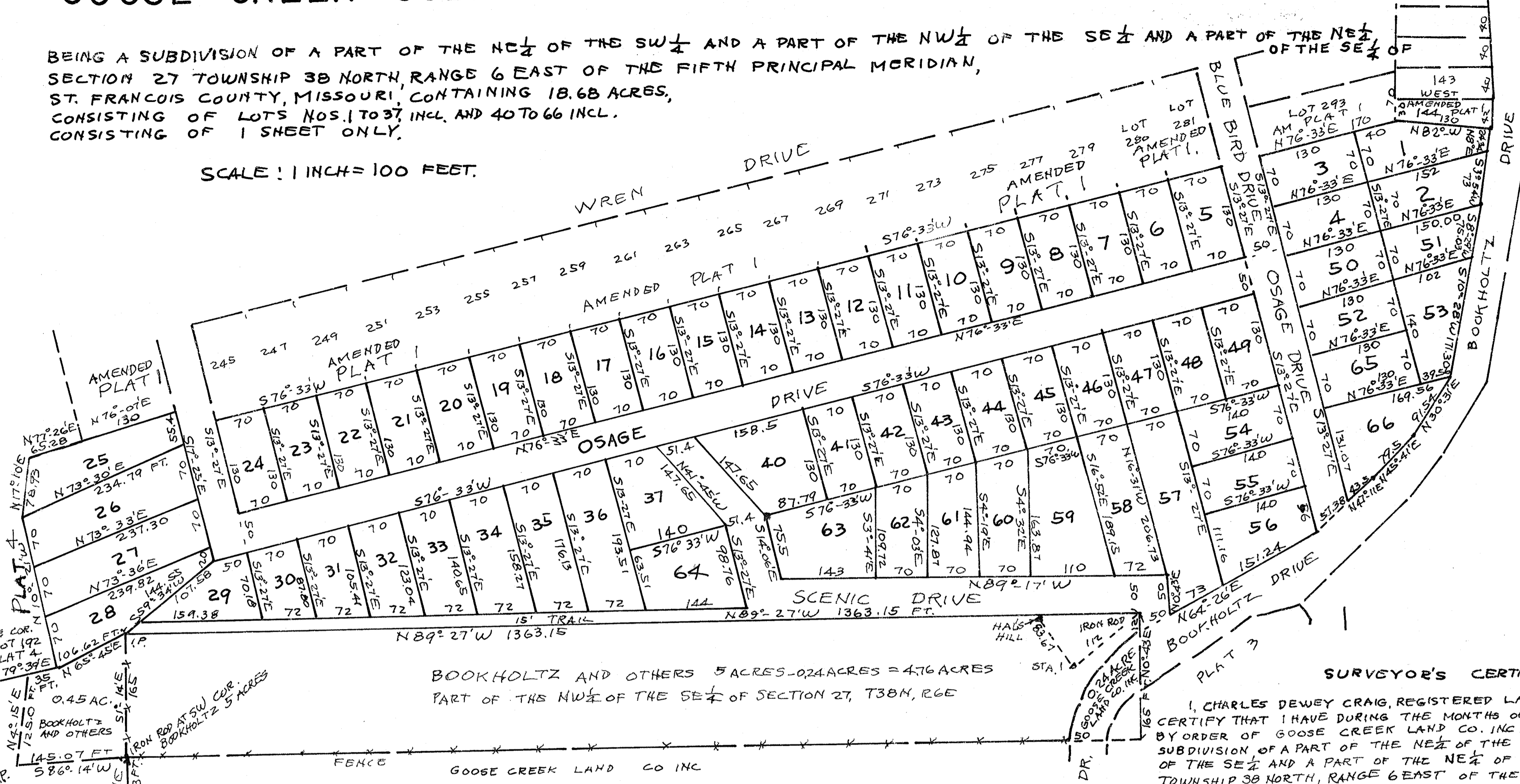

BOOKHOLTZ AND OTHERS 5 ACRES - 0.24 ACRES = 4.76 ACRES
PART OF THE NW 1/4 OF THE SE 1/4 OF SECTION 27, T38N, R6E

OWNER'S CERTIFICATE

GOOSE CREEK LAND CO. INC., A CORPORATION OF THE STATE OF MISSOURI, BEING THE OWNER OF THE LANDS DESCRIBED IN THE ACCOMPANYING SURVEYOR'S CERTIFICATE, HAS CAUSED SAID TRACT OF LAND TO BE SURVEYED AND SUBDIVIDED IN THE MANNER SHOWN ON THIS PLAT, SAID SUBDIVISION SHALL HEREAFTER BE KNOWN AS "GOOSE CREEK SUBDIVISION, PLAT NO. 9."

SAID SUBDIVISION SHALL BE SUBJECT TO THE CONDITIONS, RESERVATIONS AND RESTRICTIONS AS SET FORTH IN AN INSTRUMENT DATED SEPTEMBER 26, 1969 AND FILED FOR RECORD IN BOOK 506 AT PAGE 390 IN THE OFFICE OF THE RECORDER OF DEEDS OF ST. FRANCOIS COUNTY, MISSOURI. THE STREETS, TRAILS AND WALKWAYS SHOWN ON THIS PLAT ARE HEREBY DEDICATED FOR THE USE OF LOT OWNERS OF GOOSE CREEK SUBDIVISION.

IN WITNESS WHEREOF, GOOSE CREEK LAND CO. INC., CAUSES THESE PRESENTS TO BE SIGNED BY ITS PRESIDENT AND THE CORPORATE SEAL TO BE AFFIXED HEREUNTO THIS 13th DAY OF July 1972
GOOSE CREEK LAND CO. INC.

BY R.E. NIEMEYER, PRESIDENT

NOTARY CERTIFICATE

STATE OF Missouri
COUNTY OF Jefferson SS
ON THIS 13th DAY OF July 1972 BEFORE ME APPEARED R.E. NIEMEYER, TO ME PERSONALLY KNOWN, WHO BEING BY ME DULY SWORN, DID SAY THAT HE IS PRESIDENT OF GOOSE CREEK LAND CO. INC., A CORPORATION OF THE STATE OF MISSOURI AND THAT THE SEAL AFFIXED TO THE FOREGOING INSTRUMENT IS THE CORPORATE SEAL OF SAID CORPORATION AND THAT SAID INSTRUMENT WAS SIGNED AND SEALED IN BEHALF OF SAID CORPORATION BY AUTHORITY OF ITS BOARD OF DIRECTORS AND R.E. NIEMEYER FURTHER ACKNOWLEDGED SAID INSTRUMENT TO BE THE FREE ACT AND DEED OF SAID CORPORATION.

IN TESTIMONY WHEREOF, I HAVE HEREUNTO SET MY HAND AND AFFIXED MY NOTORIAL SEAL ON THE DAY AND YEAR LAST ABOVE WRITTEN
MY COMMISSION EXPIRES 3-16-76

Opal J. Seef
NOTARY PUBLIC.

SURVEYOR'S CERTIFICATE

I, CHARLES DEWEY CRAIG, REGISTERED LAND SURVEYOR, DO HEREBY CERTIFY THAT I HAVE DURING THE MONTHS OF FEBRUARY AND MARCH 1972 BY ORDER OF GOOSE CREEK LAND CO. INC., MADE A SURVEY AND SUBDIVISION OF A PART OF THE NE 1/4 OF THE SW 1/4, A PART OF THE NW 1/4 OF THE SE 1/4 AND A PART OF THE NE 1/4 OF THE SE 1/4 OF SECTION 27, TOWNSHIP 38 NORTH, RANGE 6 EAST OF THE FIFTH PRINCIPAL MERIDIAN ST. FRANCOIS COUNTY, MISSOURI, AND THAT THE RESULTS OF SAID SURVEY AND SUBDIVISION ARE CORRECTLY SHOWN ON THIS PLAT.
WITNESS MY HAND AND OFFICIAL SEAL THIS 10th DAY OF JULY 1972.

Charles Dewey Craig, LS 226

RECORDS OF ST. FRANCOIS COUNTY, MISSOURI
RECORDED IN BOOK 506 AT PAGE 390
DATE RECORDED July 12, 1972
BY M.G. [Signature]